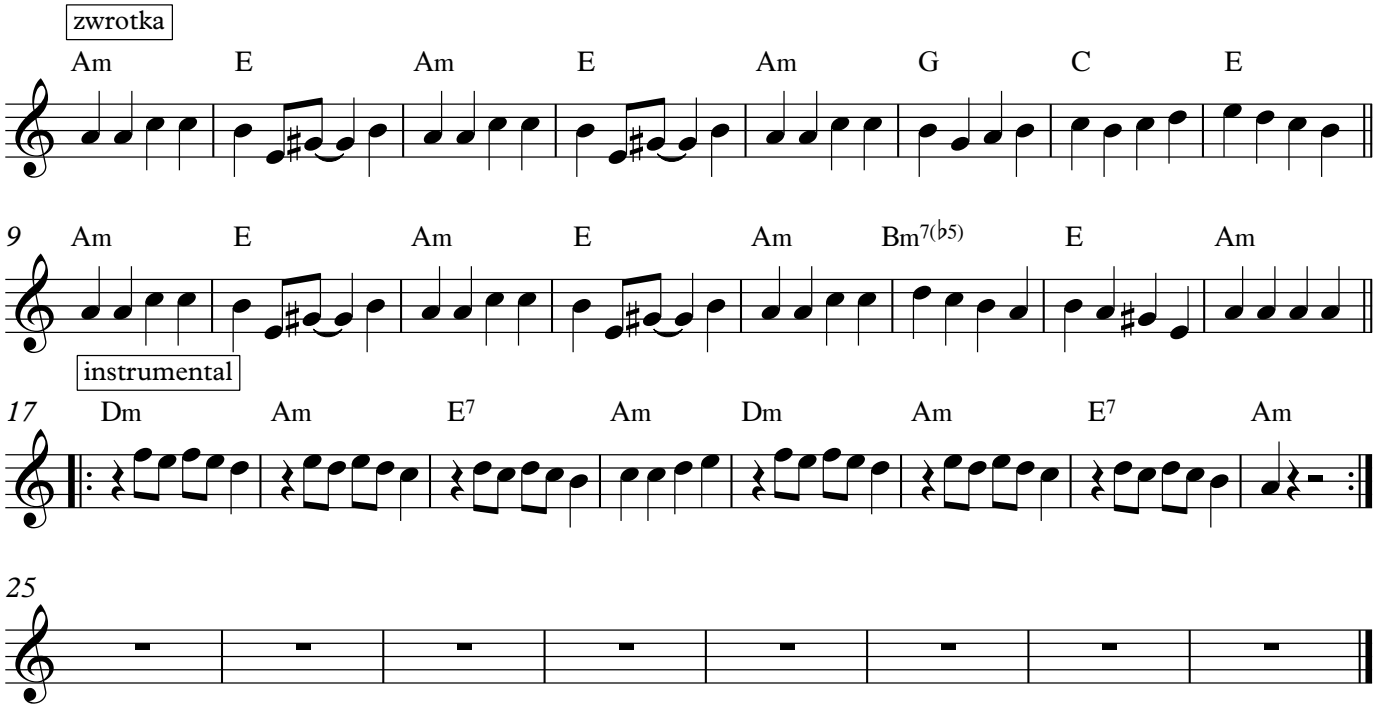
zwrotka
Am E Am E Am G C E
9
Am E Am E Am Bm7(b5) E Am
instrumental
17
Dm Am E7 Am Dm Am E7 Am
25