

# Crossroads

Violoncello

J Dabrowski

**A 1**

Cmaj7 C7(#11) B7 Em

5 Cmaj7 C7(#11) B7 E7

**Int**

str + gtr

**V 1**

tpt mel

str + horns

10 Em G C D

30 Em G C Am Bm

**P Ch 1**

sax + tpt

**Ch 1**

34 C Bm Em C C7 Bm E

**V 2**

drums

str + horns

49 Em G C D

54 Em G C D

58 Em G C D

62 Em G C Am Bm

**P Ch 2** sax + tpt

2 **Ch 2**

Violoncello

72 C Bm Em C C<sup>7</sup> Bm E

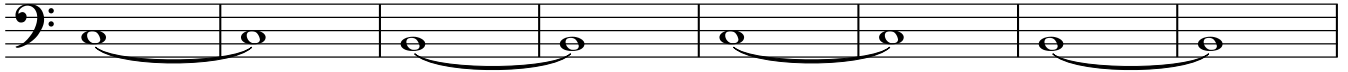

**A 2**

80

**Solo 1**

88 C<sup>maj7</sup> C<sup>7</sup>(#11) B<sup>7</sup> Em C<sup>maj7</sup> C<sup>7</sup>(#11) B<sup>7</sup> E<sup>7</sup>

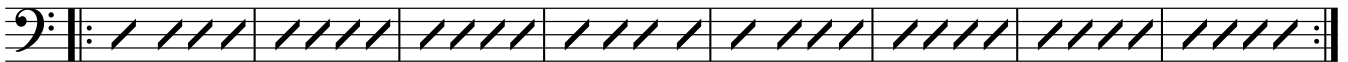

**A 3** str + horns only

96 N.C.

100

**B**

105 C<sup>maj7</sup>

109 Bm<sup>7</sup>

113 Am<sup>7</sup>

117 G<sup>maj7</sup>

121 Cmaj7

Cm7

Cm6

125 Bm7

Bm11

Em7

129 Am7

D7

133 B7

137 **Beat**

str riff

4

143

**A 4**

147 Cmaj7

C7(#11)

B7

Em

151 Cmaj7

C7(#11)

B7

E7
