These Dangerous Places

Cello
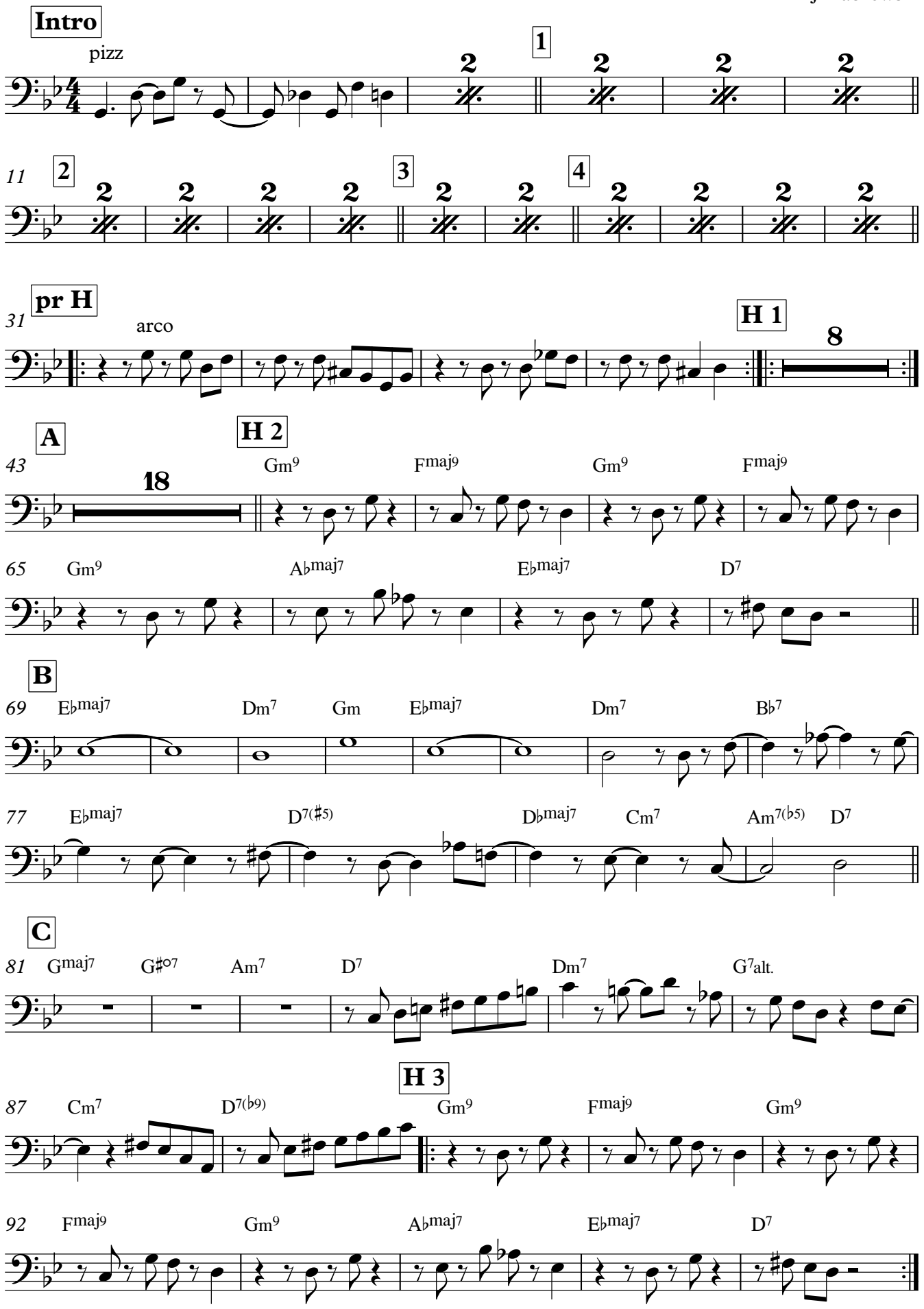
J Dabrowski