Jane

Piano
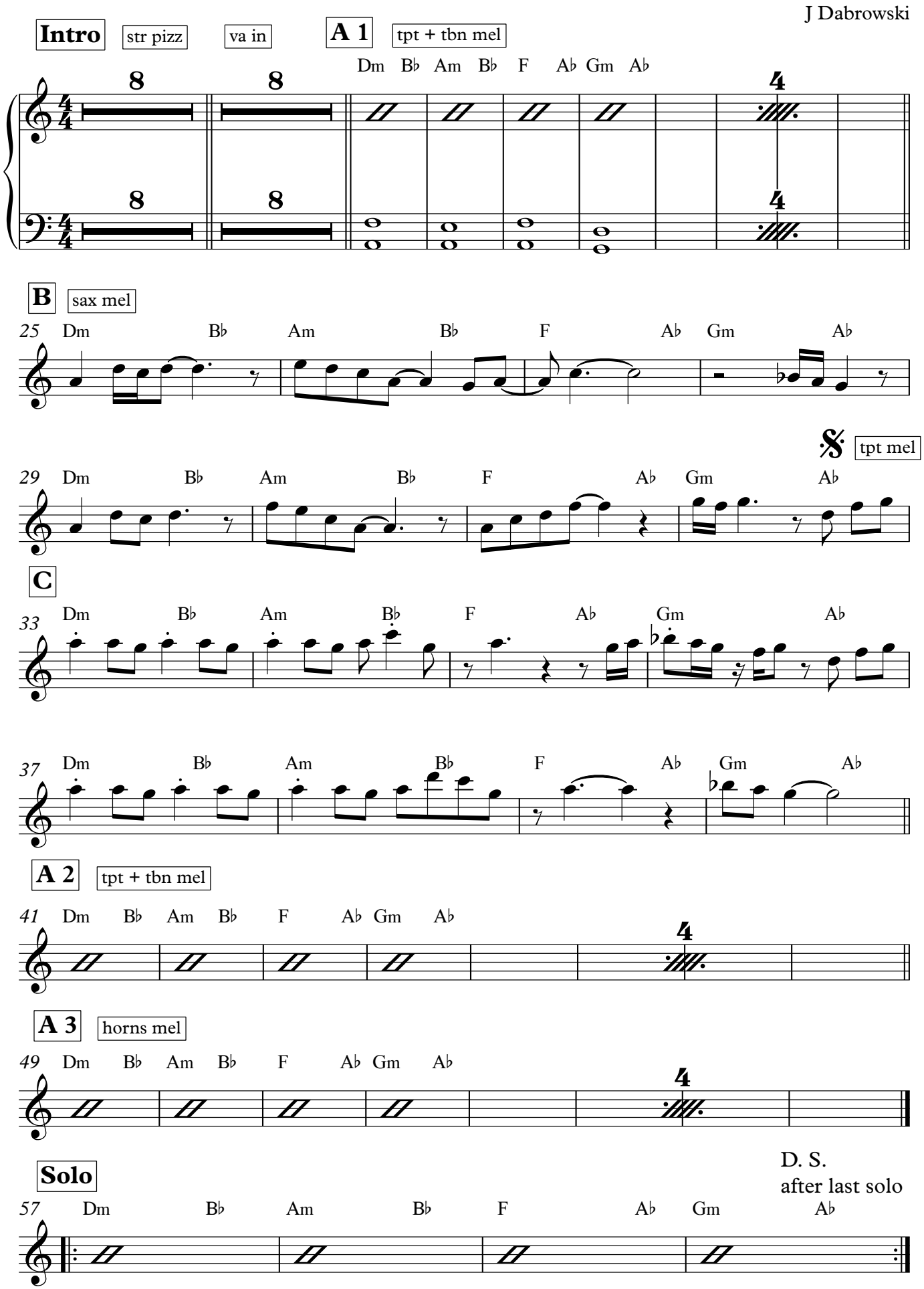
J Dabrowski